UTILITIES

Integrating assets and staff for improved efficiency.
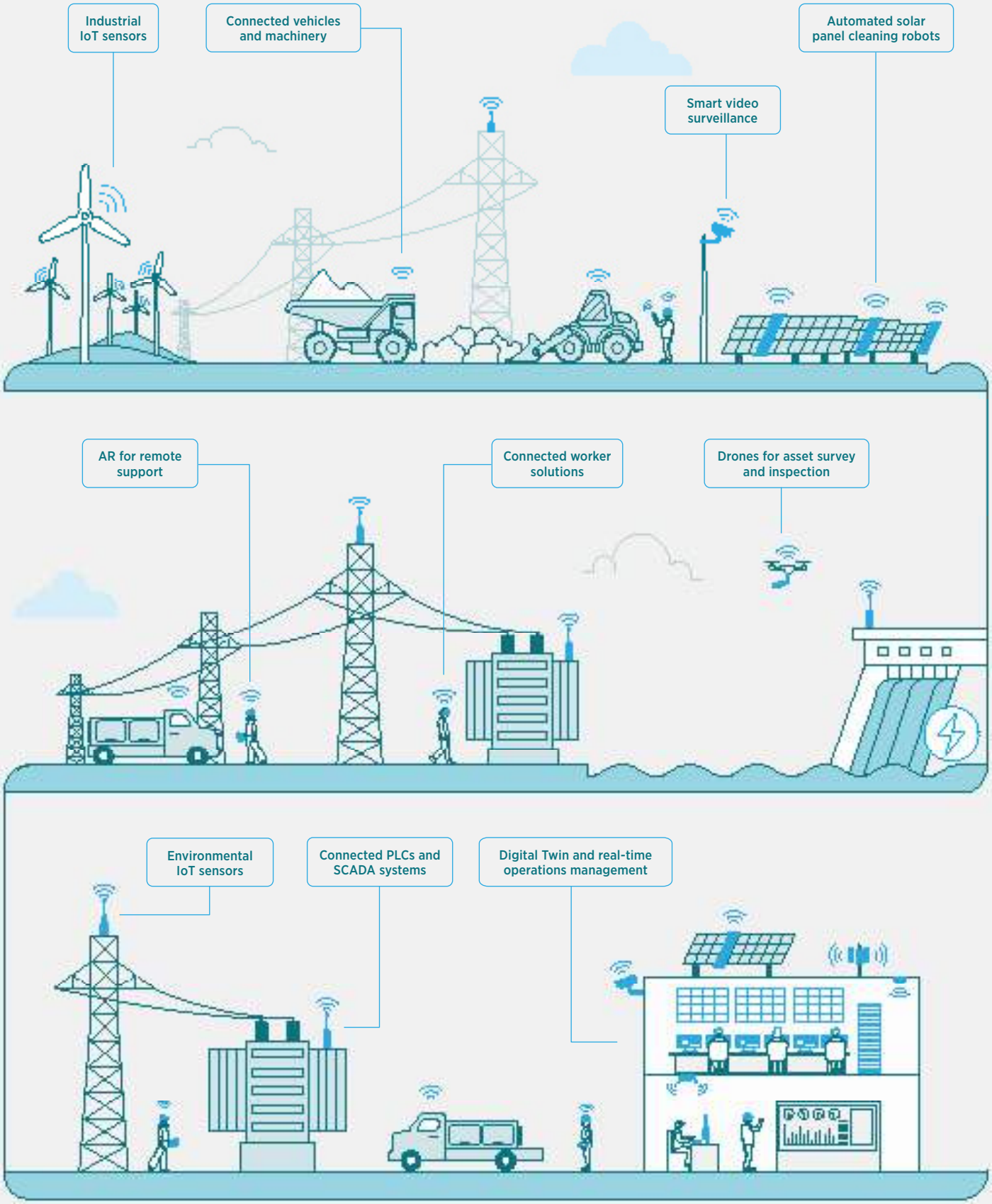
bai communications